

My dog's SRR

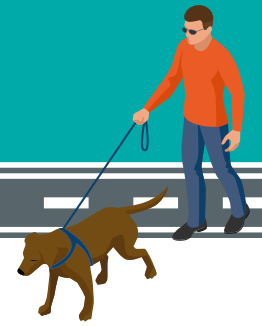

Please download this chart. Either print it out and take it to your vet or fill it out digitally and email it to them

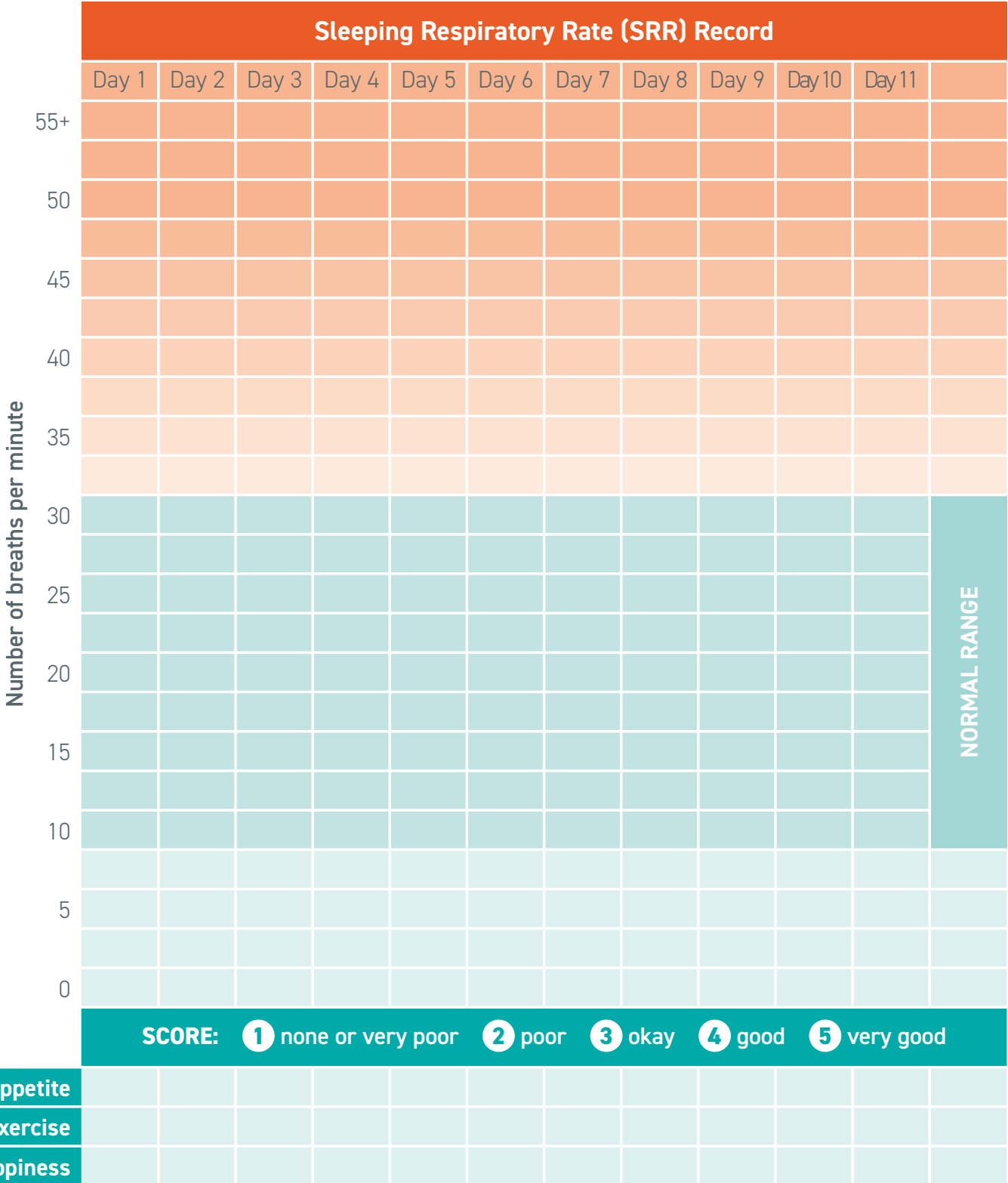

NORMAL RANGE

An increase in the Sleeping Respiratory Rate can suggest your dog needs a recheck. Contact your vet if the respiratory rate is: greater than 30 breaths per minute -OR- increasing from your dog's normal level.